

STRESS [Recon]
 20-Jun-2012 10:18:31
 Ung, Supine, FBP
 Tc-99m Sestamibi
 Ug Vol: 45 ml, TID: 0.94
 SSS: 9

V2-GSRDTC/NC/F

STRESS
 EF=67%

REST [Recon]
 20-Jun-2012 13:27:09
 Ung, Supine, FBP
 Tc-99m Sestamibi
 Ug Vol: 48 ml, TID: N/A
 SRS: 3

V2-GSRDTC/NC/F

RUHE
 EF=70%

Reversibility
 20-Jun-2012 10:18:31
 Ung, NA
 Tc-99m Sestamibi

V-REVER

Short Axis (Apex→Base)

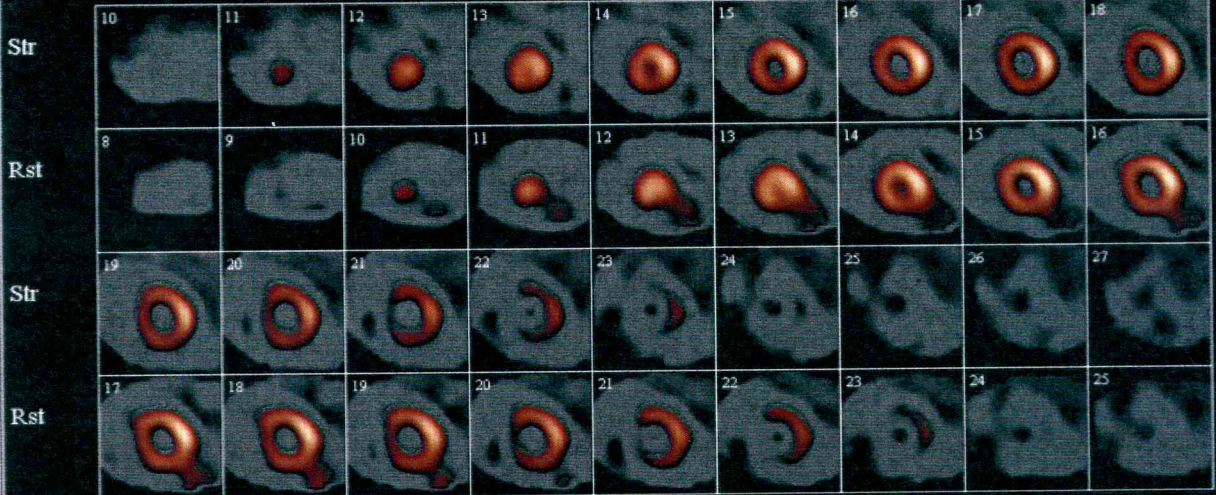

Horiz Long Axis (Post→Ant)

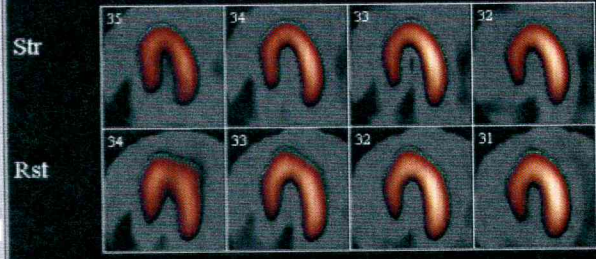

Vert Long Axis (Sep→Lat)

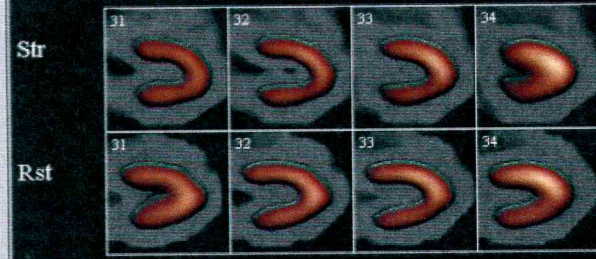

Defect Blackout Map

